

Patient report

Bio-Rad DATE: 03/03/2019
D-10 TIME: 05:21 AM
S/N: #DJ4I016123 Software version: 4.20-2
Sample ID: 10151386
Injection date 03/03/2019 05:20 AM
Injection #: 24 Method: HbA1c
Rack #: --- Rack position: 6

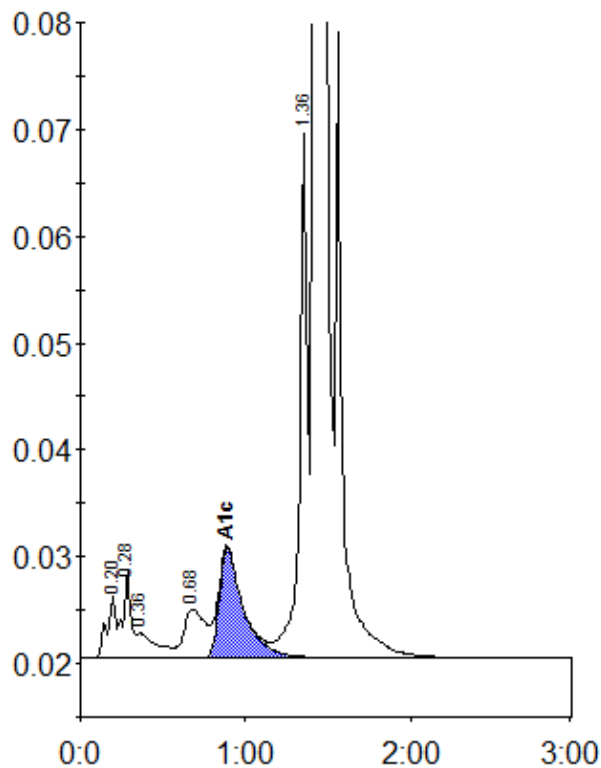

Peak table - ID: 10151386

Peak	R.time	Height	Area	Area %
A1a	0.20	5859	22563	0.9
A1b	0.28	8121	28016	1.1
Unknown	0.36	2318	19192	0.7
LA1c/CHb-1	0.68	4578	41718	1.6
A1c	0.89	10198	104452	5.8
P3	1.36	49133	169934	6.6
A0	1.42	745646	2200061	85.1
Total Area:		2585934		

Concentration:	%
A1c	5.8